

FRONT ELEVATION

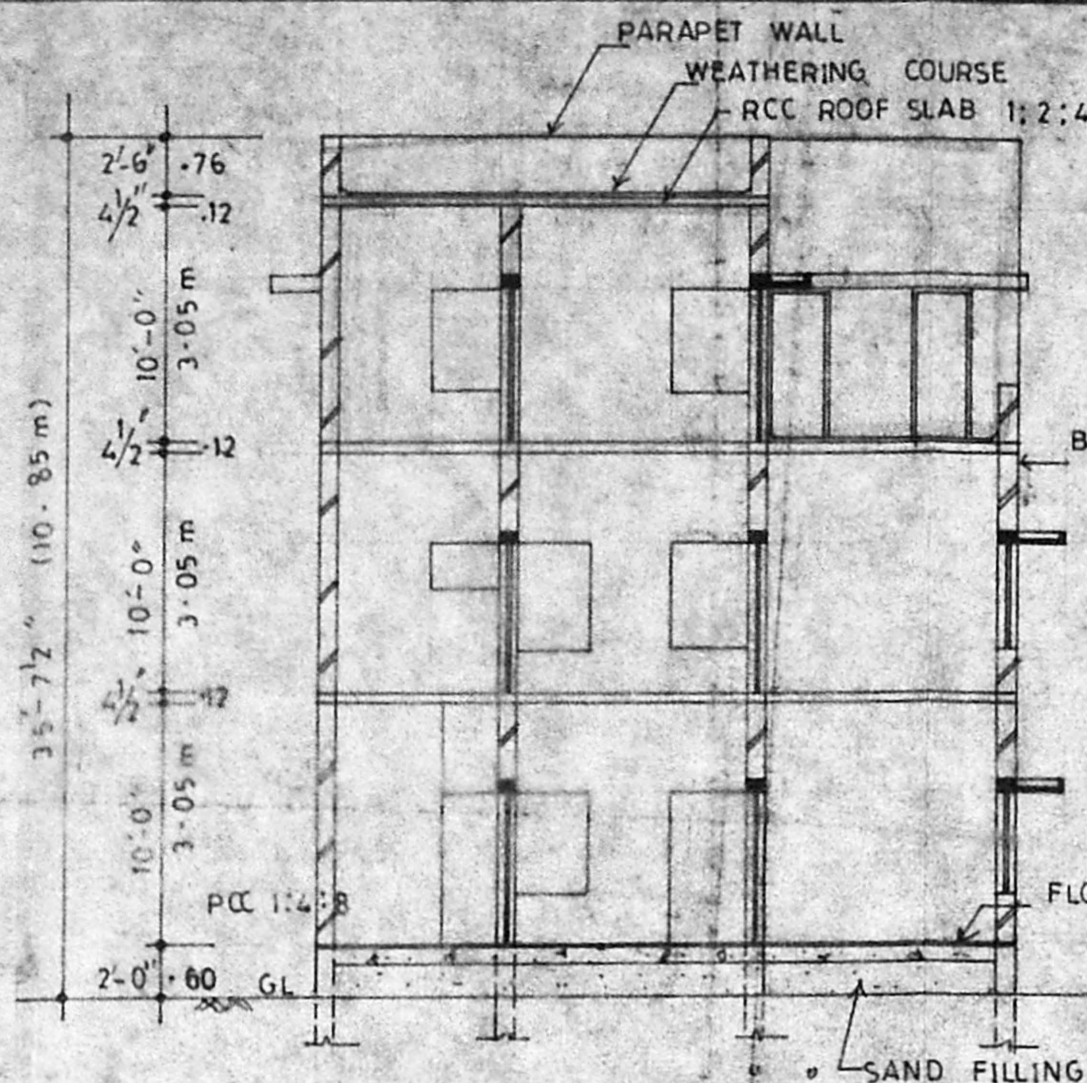

SECTION ON XY

A/17864/344/95
 BRICKWORK Permit No. 6/95
 CM: APPROVED
 SUBJECT TO THE CONDITIONS IN THIS OFFICE LETTER.
 No. A2/12424/95/16/95
 FOR MEMBER SECRETARY PLAN SHOWING THE PROPOSED ADDITIONAL CONSTRUCTION TO THE EXISTING BUILDING IN PLOT No. A-9, OF STATE BANK OF INDIA Co-OP HOUSING SOCIETY, S.No.34, OF TALAKANANCHERI VILLAGE, ALANDUR MUNICIPALITY.

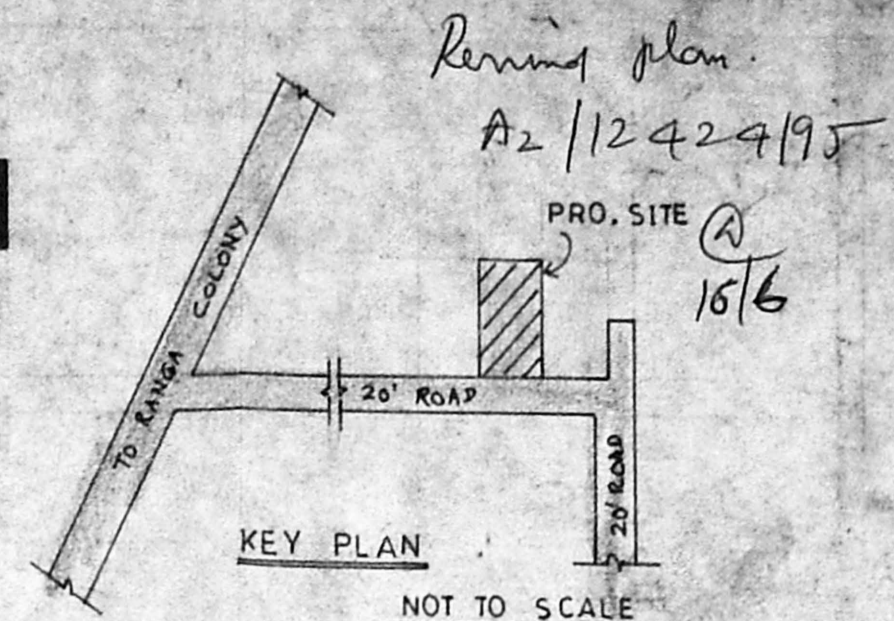

Reming plan
 A2/12424/95
 PRO. SITE A
 16/6

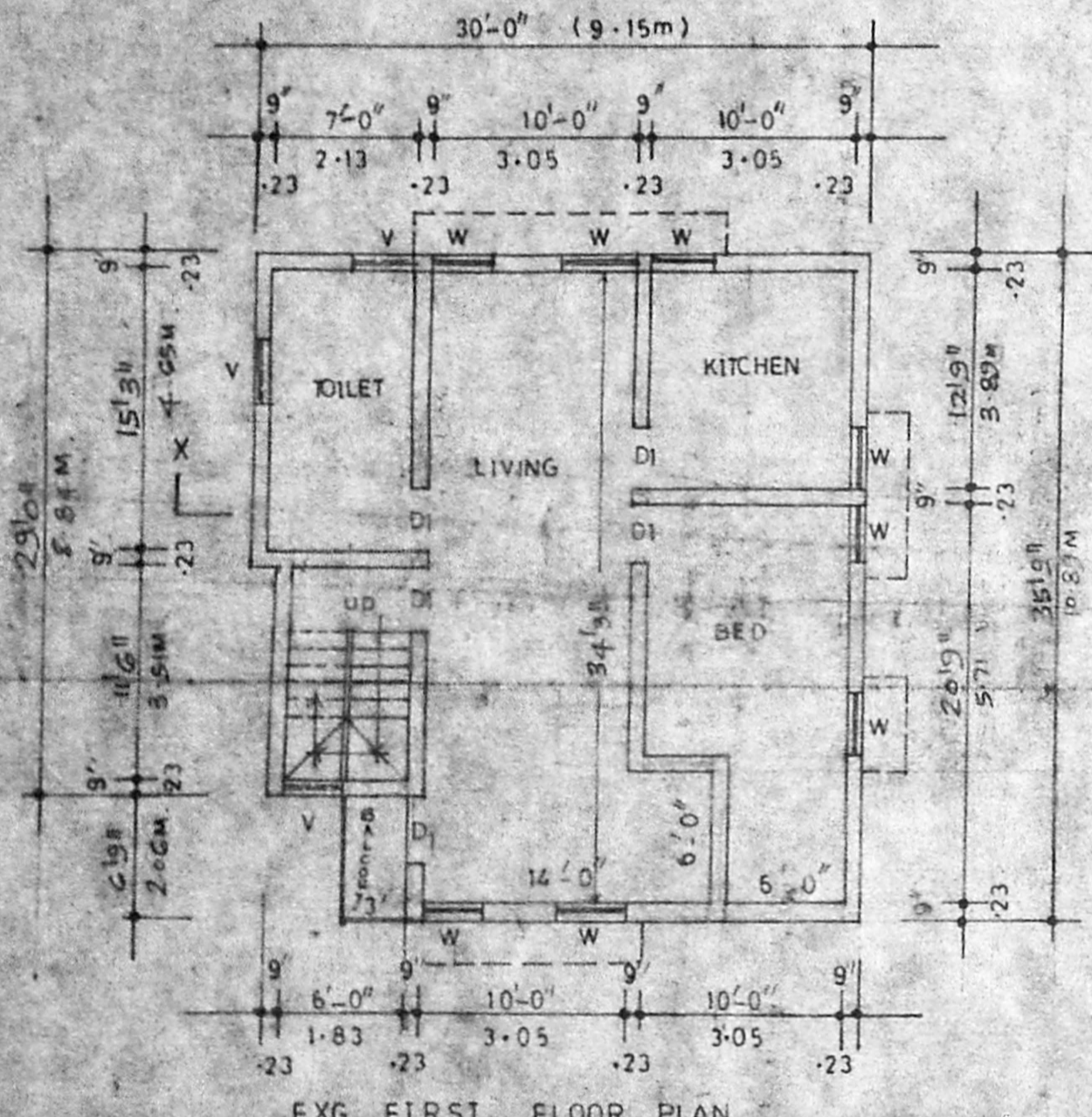

EXG. FIRST FLOOR PLAN

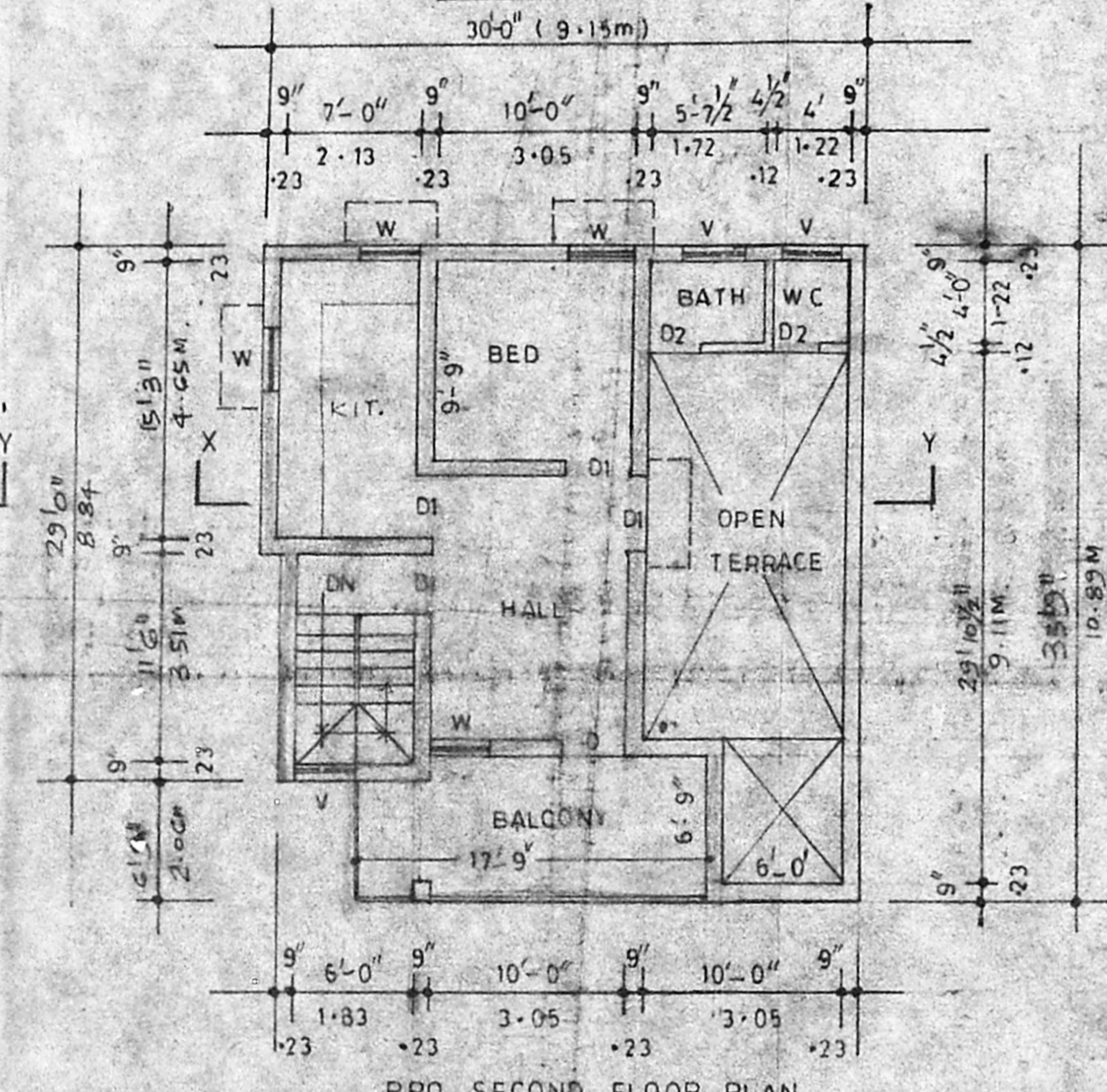

PRO. SECOND FLOOR PLAN

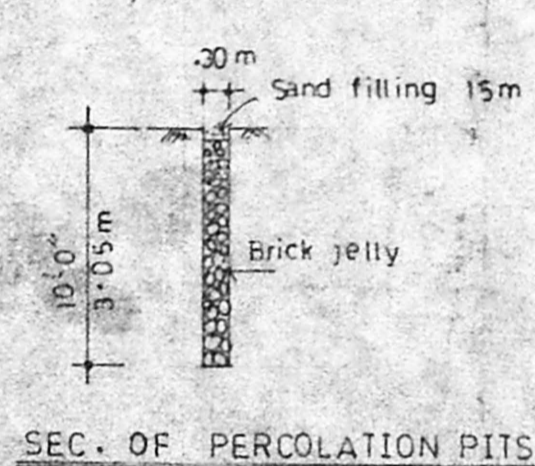

SEC. OF PERCOLATION PITS

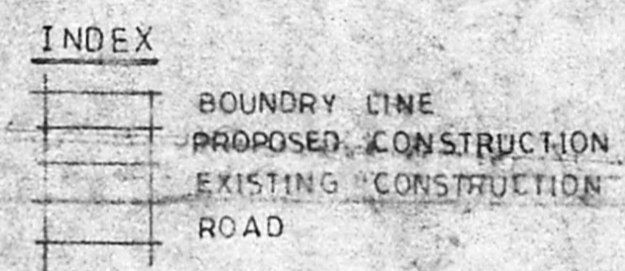

INDEX

- STAIR CASE DETAILS
- 1 TREAD 25 CM
 - 2 RISE 17.5 CM
 - 3 WIDE 91 CM

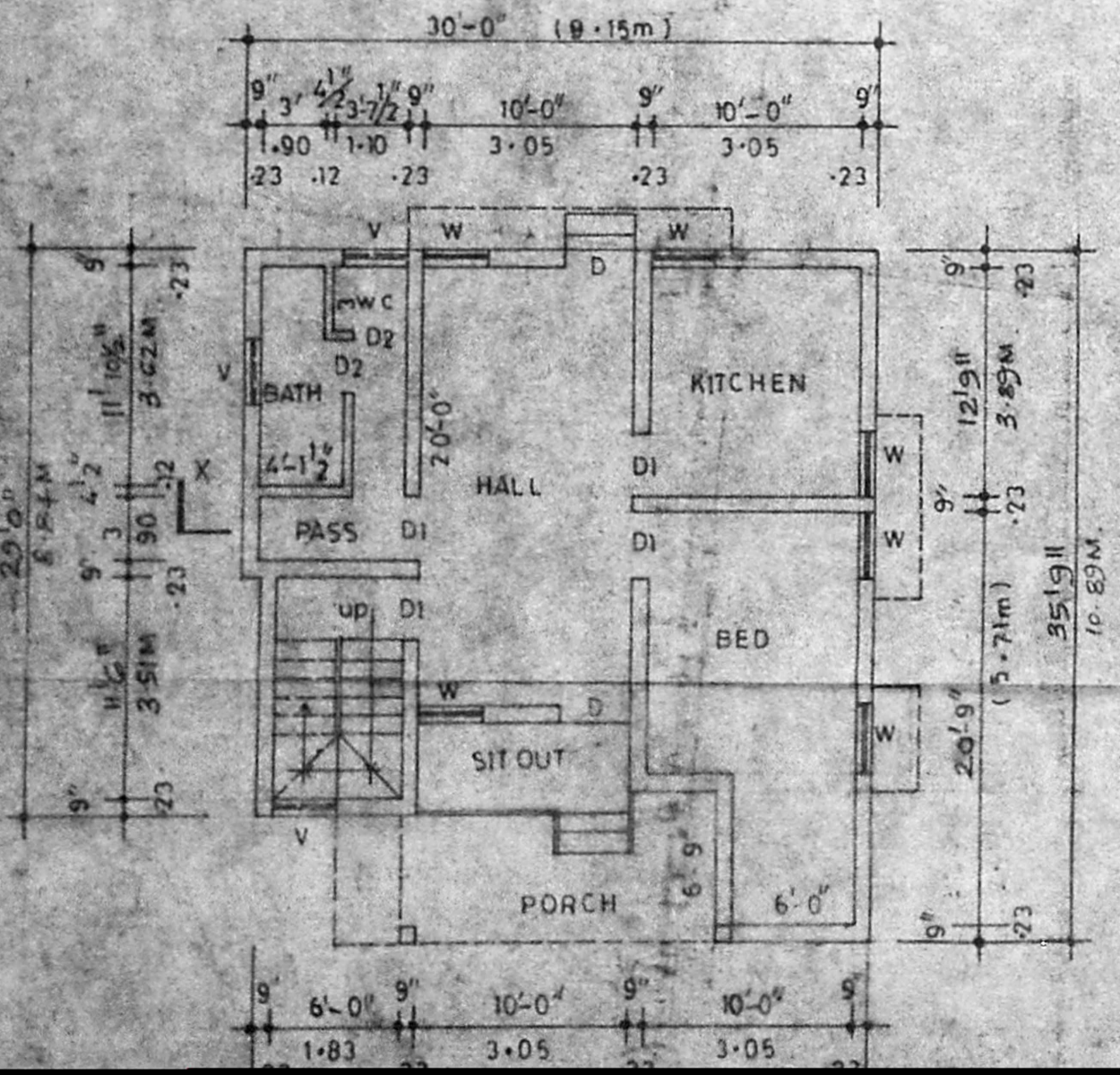

EXG. GROUND FLOOR PLAN

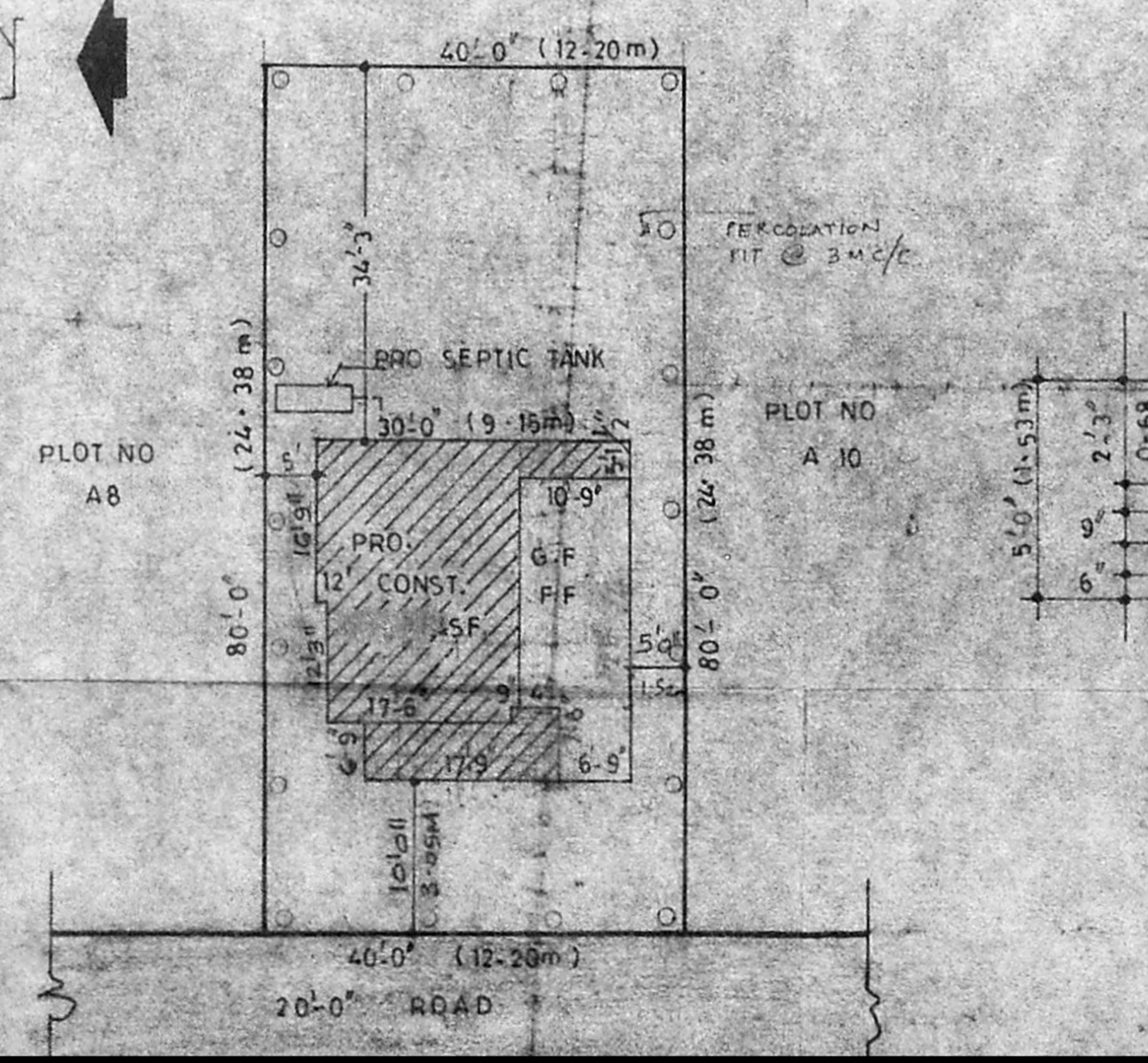

PRO. GROUND FLOOR PLAN

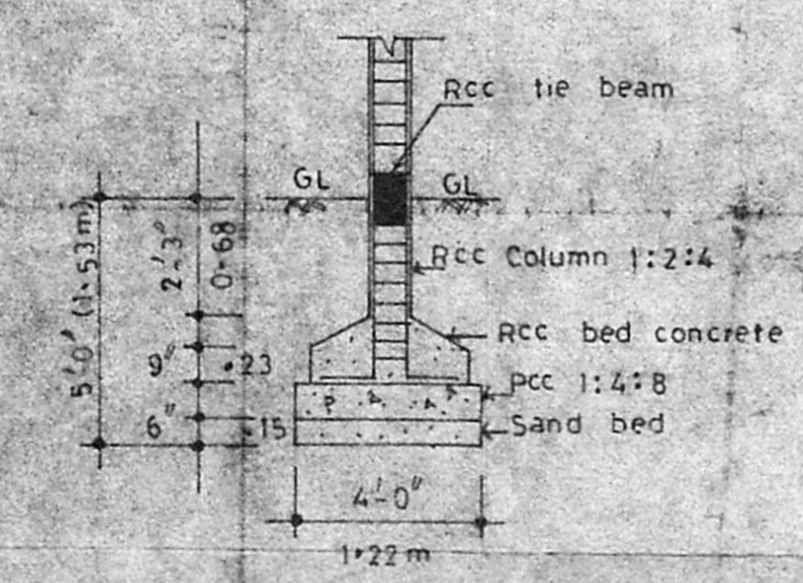

RC COLUMN DETAILS

SCALE 1" = 4'-0"

JOINERY

1	DOOR	D	3'-3" X 6'-6"
2	DOOR	D1	3'-0" X 6'-6"
3	DOOR	D2	2'-6" X 6'-0"
4	WINDOW	W	3'-0" X 4'-6"
5	VENTILATOR	V	3'-0" X 2'-0"

EXTENT

	Sq. Ft	Sq. Mts
1 TOTAL PLOT AREA	3200.0	297.67
2 EXG G F CONST AREA	800.0	74.42
3 EXG FF CONST AREA	907.0	84.37
4 PRO SF CONST AREA	660.0	61.39
5 PLOT COVERAGE		25 %
6 F.S.I AREA		0.74

S. Subrahmanian

OWNER

DESIGNED BY



DRAF-TECH
 CIVIL ENGINEERS & CONSTRUCTIONS
 LAND DEVELOPER

43, Hasthinapuram Main Road,
 Nehru Nagar, Chromepet,
 MADRAS 600 044.

Dr. K. VENUGOPAL, Rtd. A.E.S.
 CORPORATION OF MADRAS
 Civil & Sanitary Engineering Consultant
 Class-I No. 320